

### Important Content Update Message

We are currently updating the OP Help Center content for OP 20. We appreciate your patience as we continue to make these updates. To locate the version of your software, navigate to: **Help tab > About**

# Well Visit: Document Interval History and Review of Systems (ROS)

Last Modified on 10/20/2020 9:24 am EDT

Version 20.7

## Overview

The Interval History and Review of Systems (ROS) sections of the Well Visit Exam are used to document the patient's overall health and changes since their last visit.

## Document Interval History

1. From within an open Well Visit Note, click **Interval Hx** in the Window Navigation panel.
2. Review the information in the Interval History section.
3. To make changes:
  - Click in the text field and modify or add additional information.
  - Select the **Phrase Construction** button and select phrases to insert.

## Document Review of Systems (ROS)

1. From within an open Well Visit Note, click **Detailed ROS** in the Window Navigation panel.
2. To change the selected question or symptom, click the word in the **Conf/Deny** column.
  - Click **Pert** once to change to **Confirms** and click again to change to **Denies**. If the question or symptom is not applicable, leave the item as **Pert**.



**Note:** Any question or symptoms left as pertinent (Pert) will not be seen on the final note. If a question or symptom is marked as Reports or Denies, and should not appear on the note, click through until you see **Skip**.

4. Add additional information, if needed by typing in the **Comment** field or by clicking the Phrase Construction button.

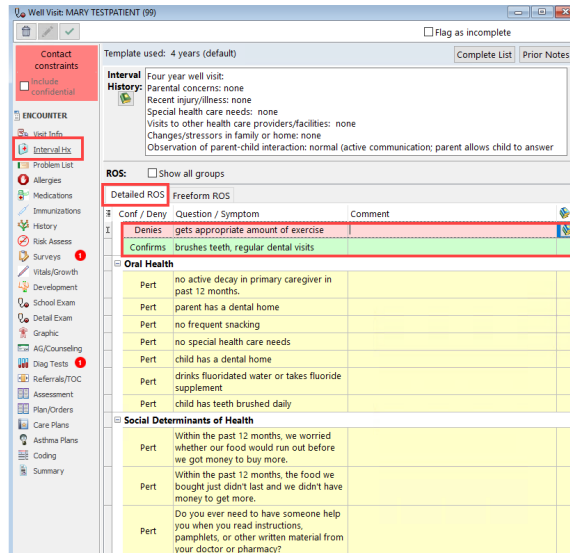

Version 14.10

## Overview

This section will introduce the users to the section of the Preventive Exam used to document the overall health and changes since last visit. The user will be guided through the fields to easily review and document additional information.

1. Click the **Interval Hx** tab.

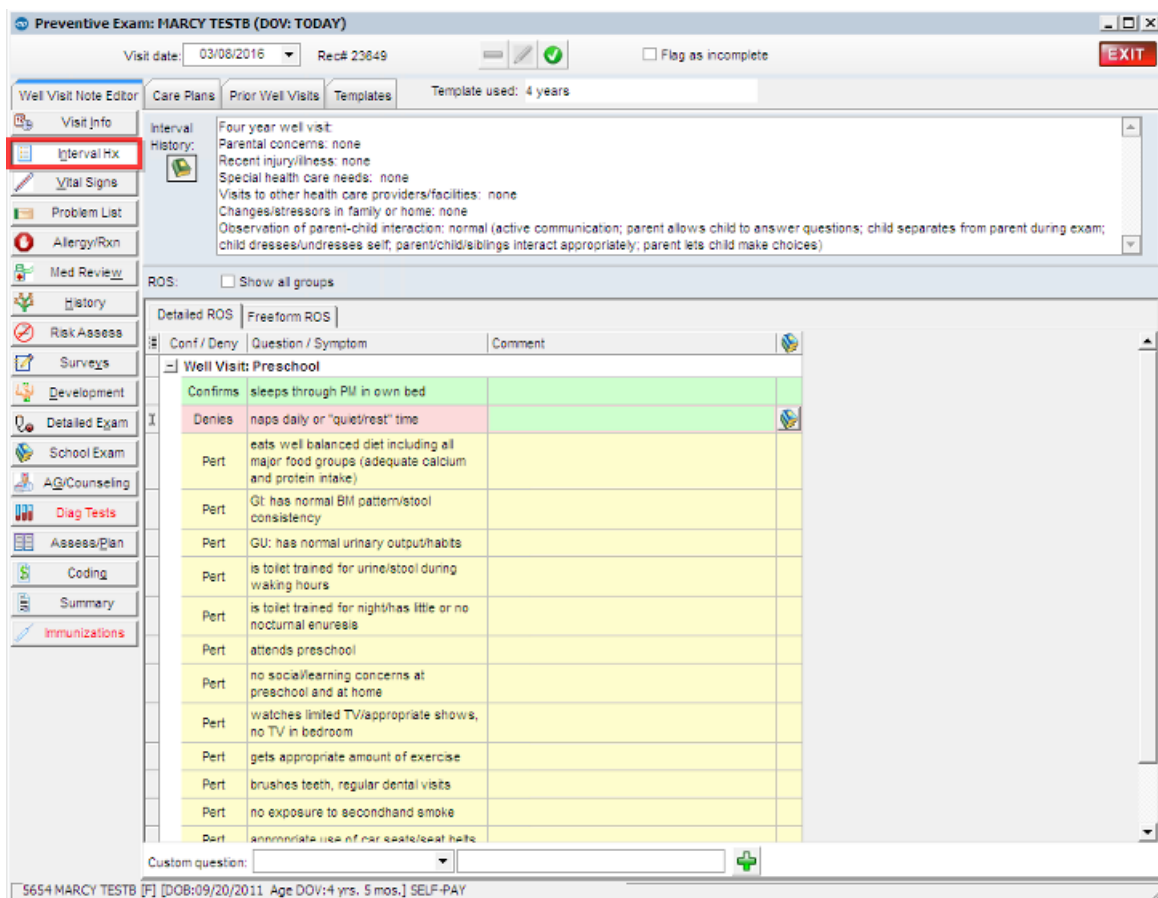

2. Click into the **Interval History** field and make changes to the questions presented.

or

Select the **Phrase Construction** button and select phrases to insert.

3. Proceed to the **Detailed ROS** tab and click to change the selected question or symptom to *Confirms or Denies* (click once to mark as Confirms, twice to mark as Denies).

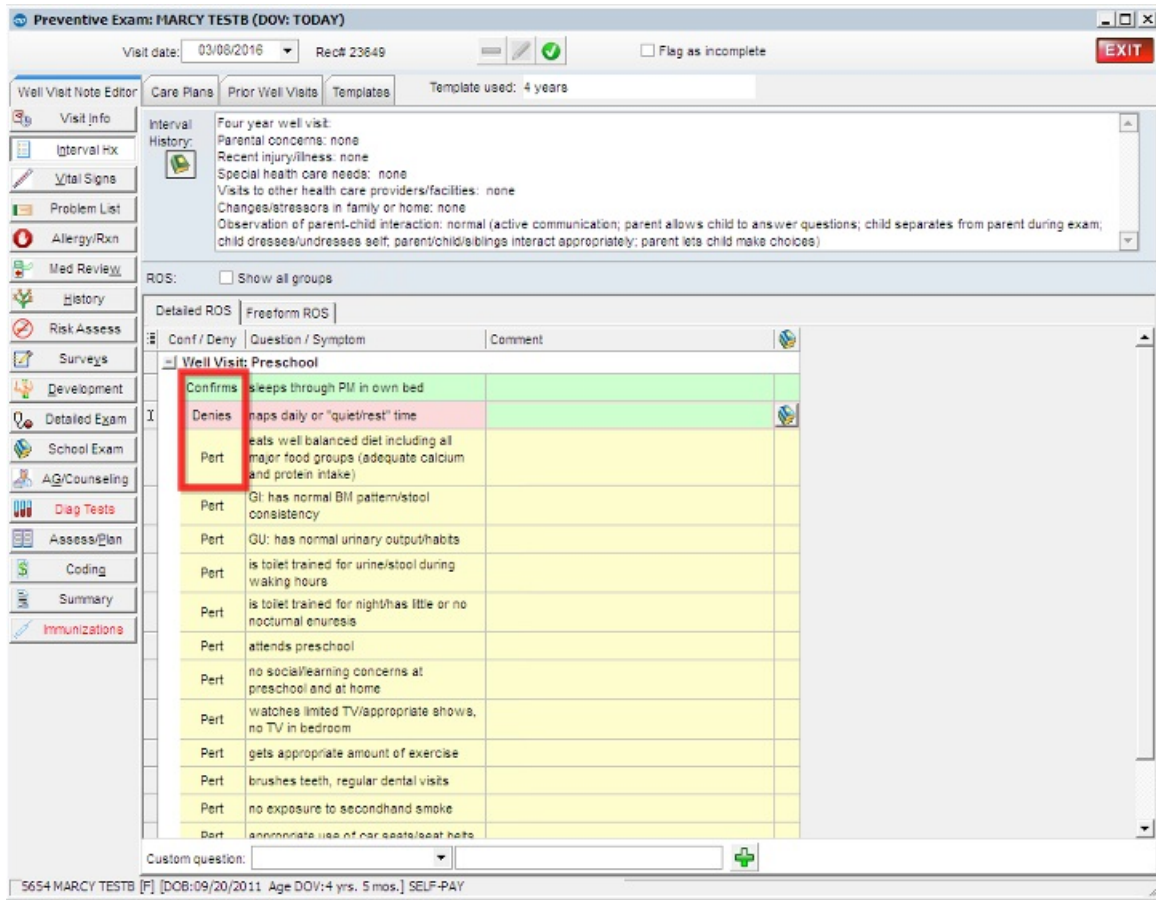

Preventive Exam: MARCY TESTB (DOV: TODAY)

Visit date: 03/08/2016 Rec# 23649  Flag as incomplete **EXIT**

Well Visit Note Editor Care Plans Prior Well Visits Templates Template used: 4 years

Interval History: Four year well visit: Parental concerns: none Recent injury/illness: none Special health care needs: none Visits to other health care providers/facilities: none Changes/stressors in family or home: none Observation of parent-child interaction: normal (active communication; parent allows child to answer questions; child separates from parent during exam; child dresses/undresses self; parent/child/siblings interact appropriately; parent lets child make choices)

ROS:  Show all groups

Detailed ROS | Freeform ROS

Conf / Deny	Question / Symptom	Comment
Well Visit: Preschool		
Confirms	sleeps through PM in own bed	
Denies	naps daily or "quiet/rest" time	
Pert	eats well balanced diet including all major food groups (adequate calcium and protein intake)	
Pert	GI: has normal BM pattern/stool consistency	
Pert	GU: has normal urinary output/habits	
Pert	is toilet trained for urine/stool during waking hours	
Pert	is toilet trained for night/has little or no nocturnal enuresis	
Pert	attends preschool	
Pert	no social/learning concerns at preschool and at home	
Pert	watches limited TV/appropriate shows, no TV in bedroom	
Pert	gets appropriate amount of exercise	
Pert	brushes teeth, regular dental visits	
Pert	no exposure to secondhand smoke	
Pert	appropriate use of car seats/seat belts	

Custom question:

5654 MARCY TESTB [F] [DOB:09/20/2011 Age DOV:4 yrs, 5 mos.] SELF-PAY