

# View Medical Summary and Demographics in a Patient Message

Last Modified on 03/30/2022 3:50 pm EDT

Version 14.19

## About

The Message window includes vertical tabs that display the selected patient's Medical Summary and Demographics. Below is a screenshot of each tab along with a description of what is included in each tab.

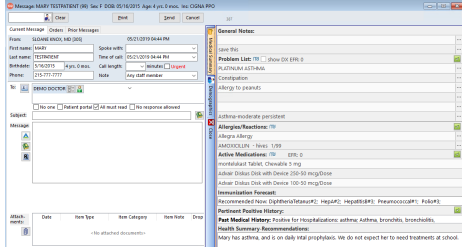
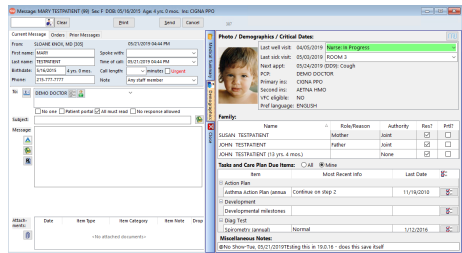
<p><b>Medical Summary</b></p>	 <p><i>Click to enlarge the thumbnail</i></p>	<p>The Medical Summary tab displays the patient's:</p> <ul style="list-style-type: none"> <li>• General Notes</li> <li>• Problem List</li> <li>• Allergies/Reactions</li> <li>• Active Medications</li> <li>• Immunization forecast</li> <li>• History</li> <li>• Health Summary-Recommendations</li> </ul> <p>Click the <b>ellipsis</b> to open the associated section of the patient's chart, such as Allergies, Medications, Problems, etc.</p>
<p><b>Demographics</b></p>	 <p><i>Click to enlarge the thumbnail</i></p>	<p>The Demographics Summary displays the patient's:</p> <ul style="list-style-type: none"> <li>• Last visit dates</li> <li>• Upcoming schedule appointment</li> <li>• PCP</li> <li>• Insurance(s)</li> <li>• VFC eligibility</li> <li>• Preferred language</li> <li>• Family,</li> <li>• Tasks and Care Plan Due Items</li> <li>• Miscellaneous Notes</li> </ul> <p>Double-click in the Family, Tasks/Care Plan Items, and Misc. Notes sections to open the associated window.</p>

Version 14.10

## Overview

Empty space for overview content	<ul style="list-style-type: none"> <li>• The Medical Summary tab displays the right side of the</li> </ul>
----------------------------------	--

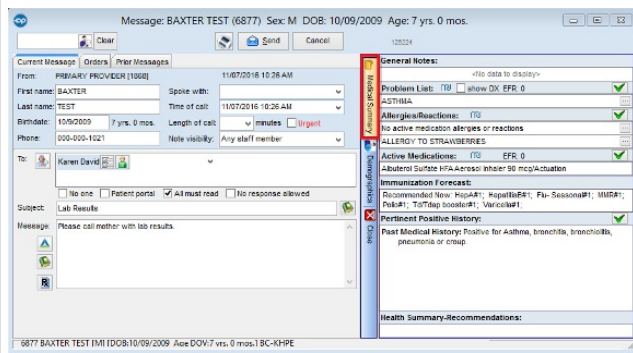

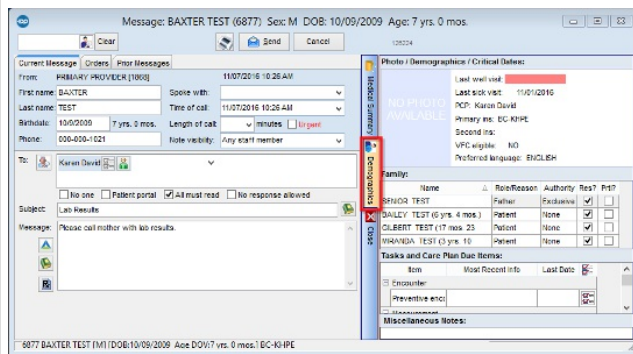
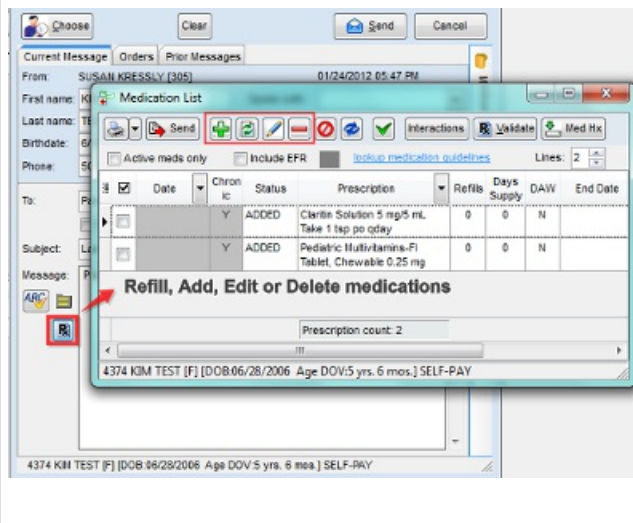

Chart Overview.

- Click  to open the associated form, such as Allergies, Medications, Problems, etc.



- The Demographics Summary displays the left side of the Chart Overview.
- Double-click a contact name to open the Contacts form in the Patient Register.



- The Refill Icon opens the Medication List form
- Refill, edit, add or delete medications using the buttons at the top of the form.