

Documenting Synagis

Last Modified on 03/09/2021 9:18 am EST

Version 14.19

Synagis most likely will not be in your inventory, follow the steps below.

1. From the patient chart or a visit note, click **Immunizations** then **Administer Vaccines**.
2. Click the **Infant** tab then Synagis vaccine (RSV-MAb).

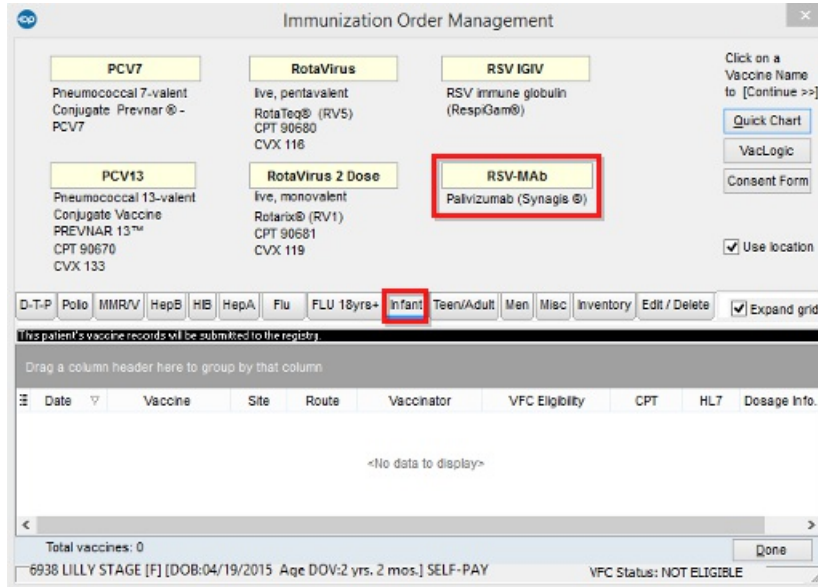

3. You will get the following Warning dialog box, click **OK**.

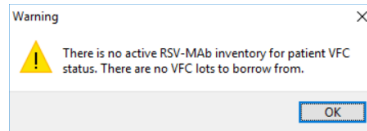

4. You will get an Information dialog box indicating there is no inventory in stock, click **OK**.

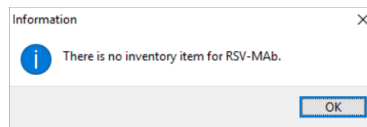

5. Click the **Continue without Lot Information** button.
6. Complete the Enter Vaccine Administration Information window.

Enter Vaccine Administration Information ✕

Warnings/ Adverse Reactions: No active medication allergies or reactions; No documented food/non-medication allergies

Date/time vaccinated: 2/12/2019 02:53 PM (Vaccination date is passed to superbill)

Vaccine: RSV-MAb Inventory Status: 0

Manufacturer: Inventory Status: n/a

Expiration date: XXXXXXXXXX

Lot number:

Body site: Using VFC stock: NO

Route of admin: IM Patients VFC eligibility: NO

VIS title:

VIS publication date: Date VIS given:

Counseling/discussion: Need for vaccine, risks, benefits, potential side effects discussed with patient/family. Counseling performed where appropriate.

Counseling provider: SJK No counseling provided

Vaccinator: SJK Add vaccine to superbill

6933 JIMMY TEST DOB : 01/10/2018

7. Click the **Save** button.

Note: You may build a Synagis template:

- CC: Here for Synagis administration
- ROS: Denies Fever/chills, Denies allergic reaction to prior Synagis administrations
- Order/Workflow: Other Tasks
- Synagis injection (dose based on weight 15 mg/kg) you will set this as a standing order
- CPT and Dx codes will auto populate when the vaccine is given

Version 14.10

Documenting Synagis

The video below will inform you on our Best Practice to create a Synagis template and how to document Synagis given when your patient comes into the office.

Documenting Synagis

Synagis most likely will not be in your inventory.

Follow the steps below:

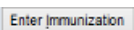
1. From the patient chart click on  then click on .
2. Select the infant tab and then select the Synagis vaccine.

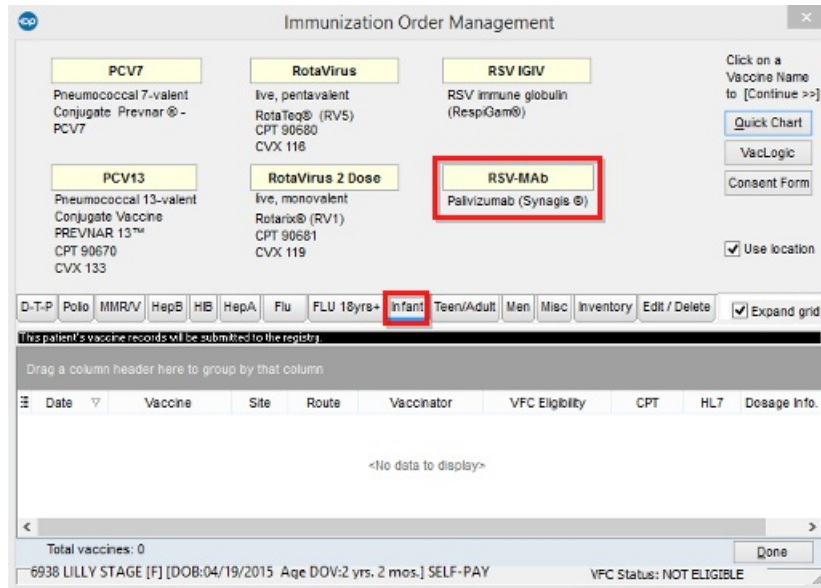

3. You will get the following pop up box. Click ok

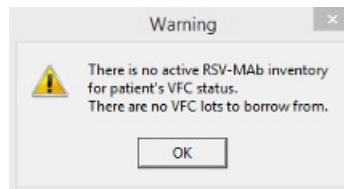

4. You will get another pop up stating that there is no inventory in stock. Click OK.

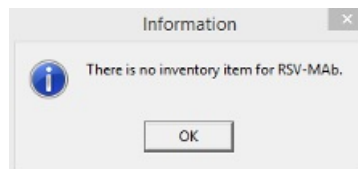

5. Click on the **Continue without Lot Information** button.

6. Enter in all vaccine information. The vaccinator will populate with your initials since you are logged into OP.

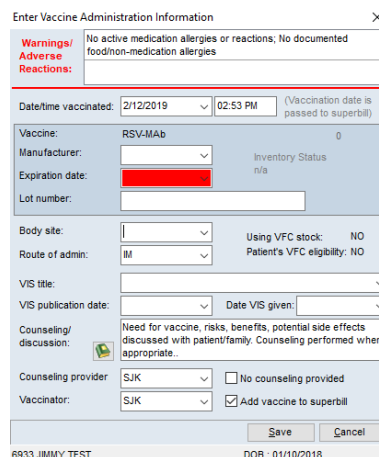

7. Click on **Save**.

You may build a Synagis template:

- CC: Here for Synagis administration
- ROS: Denies Fever/chills, Denies allergic reaction to prior Synagis administrations
- Order/Workflow: Other Tasks
- Synagis injection (dose based on weight 15 mg/kg) you will set this as a standing order
- CPT and Dx codes will auto populate when the vaccine is given