

Patient Encounter: Immunization Chart

Last Modified on 11/10/2021 11:43 am EST

Version 14.19



This window map article points out some of the important aspects of the window you're working with in OP but is not intended to be instructional. To learn about topics related to using this window, see the **Related Articles** section at the bottom of this page.

About Patient Encounter: Immunizations

Path: Clinical, Practice Management, or Billing tab > Patient Chart button > Encounter > New or Open Note button > Immunizations

The Immunizations window displays the patient's immunization record. Here you can print the immunization grid or the complete list of immunizations from a patient's chart. Historical vaccines can also be entered in the Immunization window. This section of the Encounter Note is chart-driven, meaning that the information populated here is pulled from and pushed back to the same section in the Patient Chart.

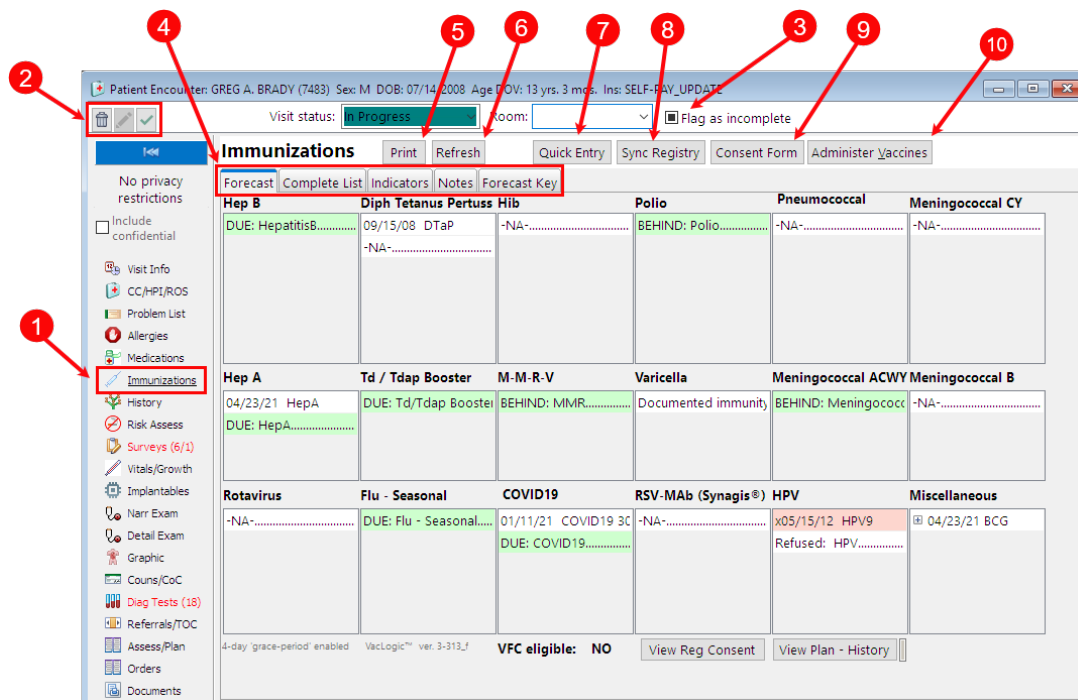

The screenshot shows the 'Immunizations' window for patient GREG A. BRADY (7483). The window includes a sidebar with navigation options, a top bar with patient information and status, and a main area with a grid of immunization records. Numbered callouts highlight specific features: 1 points to the 'Immunizations' button in the sidebar; 2 points to the 'Immunizations' button in the top bar; 3 points to the 'Flag as incomplete' checkbox; 4 points to the 'Print' button; 5 points to the 'Refresh' button; 6 points to the 'Quick Entry' button; 7 points to the 'Sync Registry' button; 8 points to the 'Consent Form' button; 9 points to the 'Administer Vaccines' button; and 10 points to the 'Immunizations' button in the top bar.

Patient Encounter: Immunizations Map

Number	Section	Description
1	Immunizations button	The Immunizations button accesses the Immunizations window in the patient's Encounter Note.
2	Encounter Function buttons	The Function buttons delete an entire Encounter Note, edit an Encounter Note, or save an Encounter Note.
3	Flag as Incomplete checkbox	The Flag as Incomplete checkbox marks the Encounter as unfinished.

4	Immunizations tabs	<ul style="list-style-type: none"> The Forecast tab displays the grid view of immunizations that the patient should be given. Registry consents and plan histories can be accessed from this tab. The Complete List tab displays the complete list of immunizations given to the patient. This tab provides a detailed grid for each vaccination. The Status Indicators tab assigns a status indicator to a vaccine group for the patient. The status indicators can be assigned to each vaccine group by specifying why it should be processed by alternate forecasting rules. The Notes tab provides a space to apply notes (allergies and past adverse reactions will populate here) you can use the Confidential box to add additional information on the vaccination, such as refusals, concerns, etc. The Forecast Key tab provides a detailed explanation for the codes used in the Forecast tab.
5	Print button	The Print button prints the vaccine reports.
6	Refresh button	The Refresh button refreshes the immunizations page.
7	Quick Entry button	The Quick Entry button is used to enter vaccine documentation when it is necessary to update a vaccine administered outside the office or prior to the vaccine inventory being used to document vaccines given by the Practice.
8	Sync Registry button	The Sync Registry button syncs immunization records with the immunization registry.
9	Consent Form button	The Consent Form button allows you to review or sign an immunization consent document.
10	Administer Vaccines button	The Administer Vaccines button accesses vaccine administration and controls immunization order management.

Version 14.10

About Patient Encounter: Immunizations Tab

Path: Smart Toolbar > Chart button > Encounters tab > Open Note > Immunizations tab

Path: Smart Toolbar > Schedule Button > Encounters tab > Edit button > Immunizations tab

The Patient Encounter helps to code and complete an encounter visit. The encounter note encompasses both narrative and comprehensive formats. It also allows you to customize the layout of the note. The note is added to the patient chart.

The Immunizations tab displays the patient's immunization record. Here you can print the immunization grid or the complete list of immunizations from a patient's chart. Historical vaccines can also be entered in the Immunization tab.

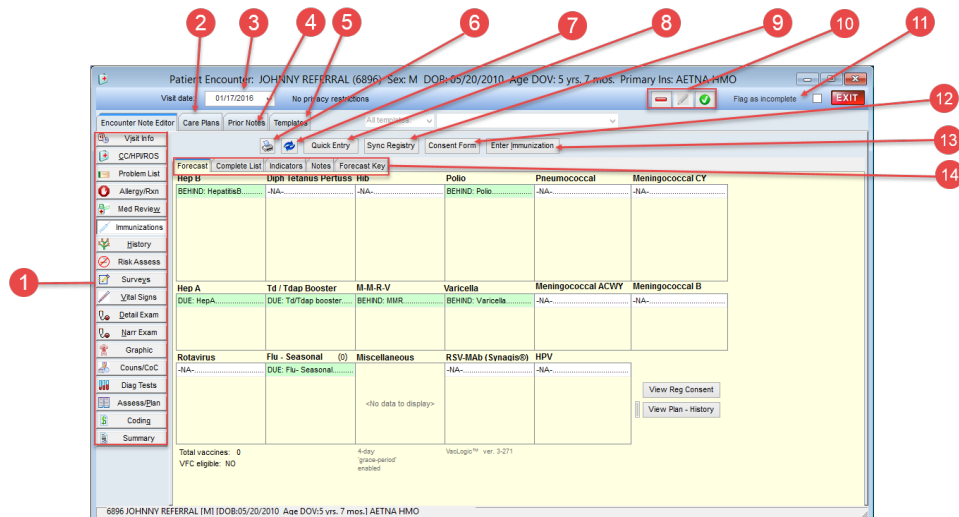

Patient Encounter: Immunizations Tab Map

Number	Section	Description
1	Encounter Note Editor tabs	<p>The Patient Encounter Note Editor contains the following tabs:</p> <ul style="list-style-type: none"> • Visit Info • CC/HPI/ROS • Problem List • Allergy/Rxn • Med Review • Immunizations • History • Risk Assesses • Surveys • Vital Signs • Detail Exam • Narr Exam • Graphic • Couns/CoC • Diag Tests • Assess/Plan • Coding • Summary
2	Care Plans tab	The Care Plans tab lists, prints, and manages care plans for a patient's health maintenance schedule.
3	Visit Date	The Visit date field indicates the date that the patient encounter occurred.
4	Prior Notes tab	The Prior Notes tab lists the previous encounter notes and messages.
5	Templates tab	The Templates tab lists the templates that are created, edited, and reviewed in the Encounter Templates Editor . Templates are pre-written scenarios you can use in an encounter to document common pediatric diagnoses. Templates include detailed descriptions for the usual pertinent positive and negative findings of a wide variety of illnesses, with a standard assessment, plan and ICD-10 coding. Included with your installation of Office Practicum are Pediatric specific templates.
6	Print button	The Print button prints the vaccine reports.

7	Refresh button	The Refresh button refreshes the immunizations page.
8	Quick Entry button	The Quick Entry button provides vaccine documentation when it is necessary to update a vaccine administered outside the office or prior to the vaccine inventory being used to document vaccines given by the practice.
9	Sync Registry button	The Sync Registry button syncs immunization records with the immunization registry.
10	Function buttons	The Function buttons delete an entire encounter note, edit an encounter note, or save an encounter note.
11	Flag as Incomplete checkbox	The Flag as Incomplete checkbox will mark an encounter as unfinished.
12	Consent Form button	The Consent Form button allows you to review or sign an immunization consent document.
13	Enter Immunization button	The Enter immunization button accesses vaccine administration and controls immunization order management.
14	Immunizations tabs	<ul style="list-style-type: none"> • The Forecast tab displays the grid view of immunizations that the patient should be given. Registry consents and plan histories can be accessed from this tab. • The Complete List tab displays the complete list of immunizations given to the patient. This tab provides a detailed grid for each vaccination. • The Status Indicators tab assigns a status indicator to a vaccine group for the patient. The status indicators can be assigned to each vaccine group by specifying why it should be processed by alternate forecasting rules. • The Notes tab provides a space to apply notes (allergies and past adverse reactions will populate here) you can use the Confidential box to add additional information on the vaccination, such as refusals, concerns, etc. • The Forecast Key tab provides a detailed explanation for the codes used in the Forecast tab.