

# Immunizations: Complete List - Adverse Reaction

Last Modified on 11/05/2021 3:38 pm EDT

Version 20.14

## About

From the Complete tab of a child's Immunization record, you have the ability to add vaccine adverse reactions. Once a vaccine has been entered, either by administration by the practice or from historic records, you may edit to include this information.

1. Navigate to a patient chart: **Clinical, Practice Management, Billing tab > Patient Chart.**
2. Search for and select a patient chart.
3. Click **Immunizations** and select the **Complete List** tab.
4. Click the vaccine to add an adverse reaction.
5. Click the **Edit** button to open the Edit Vaccine window.
6. Complete the Adverse event information.

- **Adverse event date:** Click the drop-down and select from the calendar or click into the field and enter a date.
- **Adverse event reaction:** If an adverse event date is entered the Adverse event reaction field is available and is mandatory. Click the drop-down and select from the list.

**Note:** If an Adverse event reaction is not available in the drop-down, select **Other** and type the reaction in the **Adverse event notes** field.

- *(Optional)* **VAERS injury type:** Click the drop-down and select from the list.
- *(Optional)* **Adverse event notes:** Type the adverse reaction for the vaccine. This field is used when Other is selected as the Adverse event reaction.

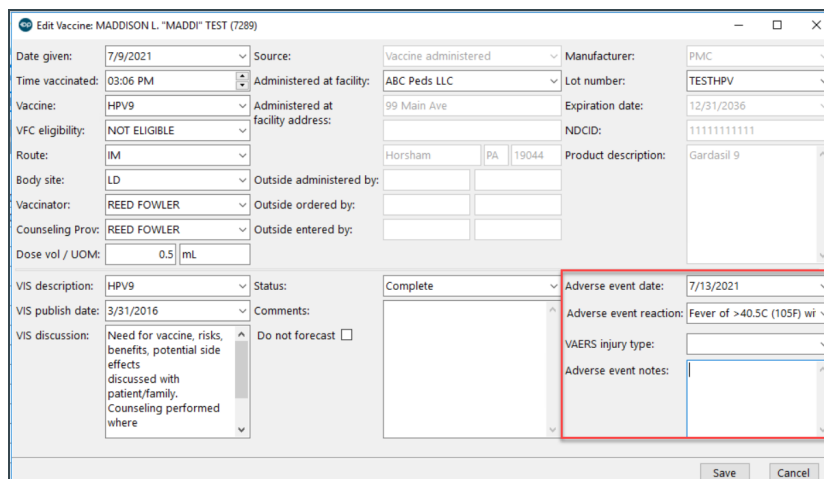

**Note:** An Adverse event reaction is mandatory if an Adverse event date has been entered. An Error window will display, upon saving the record if the reaction is not selected. Click **OK** and select an Adverse event reaction from the drop-down list.

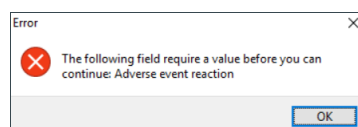

7. Click the **Save** button.

## Documented Adverse Event Display

- **Complete List:** when a vaccine has an adverse event entered, the vaccine will be highlighted on the Complete List.

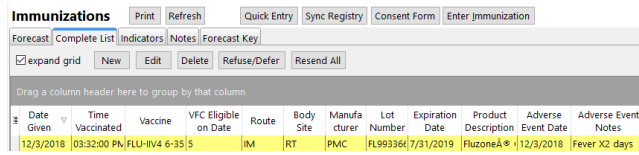

Date Given	Time Vaccinated	Vaccine	VFC Eligible on Date	Route	Body Site	Manufacturer	Lot Number	Expiration Date	Product Description	Adverse Event Date	Adverse Event Notes
12/3/2018	03:32:00 PM	FLU-IV4 6-35	5	IM	RT	PMC	FL993366	7/31/2019	FluzoneA®	12/3/2018	Fever X2 days

- **Complete a Task:** The below warning window will display when selecting to complete a task for a vaccine that has a documented adverse event. Select Yes to administer the vaccine.

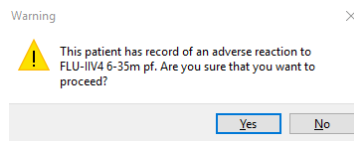

Version 20.13

## Overview

From the Complete tab of a child's Immunization record you have the ability to add vaccine adverse reactions. Once a vaccine has been entered, either by administration by the practice or from historic records, you may edit to include this information.

1. Navigate to a patient chart: **Clinical, Practice Management, Billing** tab > **Patient Chart**.
2. Search for and select a patient chart.
3. Click **Immunizations** and select the **Complete List** tab.
4. Click the vaccine to add an adverse reaction.
5. Click the **Edit** button to open the Edit Vaccine window.
6. Complete the Adverse event information.

- **Adverse event date:** Click the drop-down and select from the calendar or click into the field and enter a date.
- **VAERS injury type (optional):** Click the drop-down and select from the list.
- **Adverse event notes:** Type the adverse reaction for the vaccine. If the field is left blank the immunization registry will return an error. The error will need correcting and the information resent.

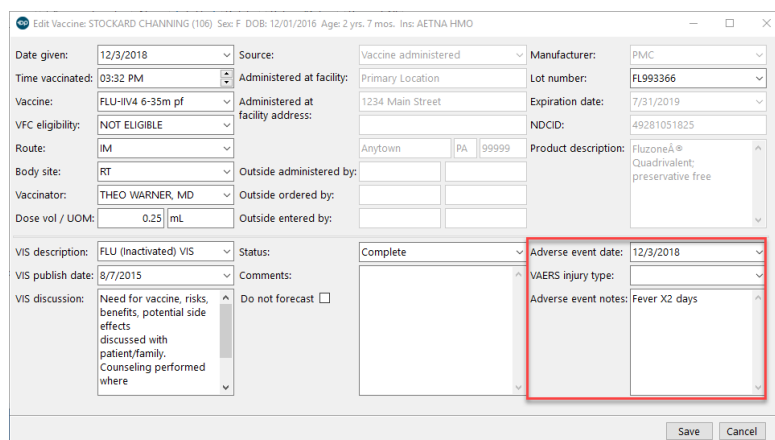

7. Click the **Save** button.

## Documented Adverse Event Display

- **Complete List:** when a vaccine has an adverse event entered, the vaccine will be highlighted on the Complete List.

**Immunizations** Print Refresh Quick Entry Sync Registry Consent Form Enter Immunization

Forecast | Complete List | Indicators | Notes | Forecast Key

expand grid New Edit Delete Refuse/Defer Resend All

Drag a column header here to group by that column

Date Given	Time Vaccinated	Vaccine	VFC Eligible on Date	Route	Body Site	Manufacturer	Lot Number	Expiration Date	Product Description	Adverse Event Date	Adverse Event Notes
12/3/2018	03:32:00 PM	FLU-IV4 6-35	5	IM	RT	PMC	FL993364	7/31/2019	FluzoneA®	12/3/2018	Fever X2 days

- **Complete a Task:** The below warning window will display when selecting to complete a task for a vaccine that has a documented adverse event. Select Yes to administer the vaccine.

Warning ×

 This patient has record of an adverse reaction to FLU-IV4 6-35m pf. Are you sure that you want to proceed?