

Prescription Monitoring Program (PMP)

Last Modified on 08/06/2023 6:30 pm EDT

Version 21.3

Prescription Monitoring Program (PMP)

Path: Practice Management tab > Coded Values

The Coded Values window allows you to set up a link in the Prescription Writer window to the Prescription Monitoring Program (PMP) web site for your state.

1. Select **Online resource location** under Code Table Purpose.
2. Click the **Add** button to add a new record.
3. Enter the URL under Description.



Note: The URL you enter in the Description field will be your state's login page to the Prescription Monitoring Program (PMP).

4. Enter **PMP** under Guidelines / Other Data.

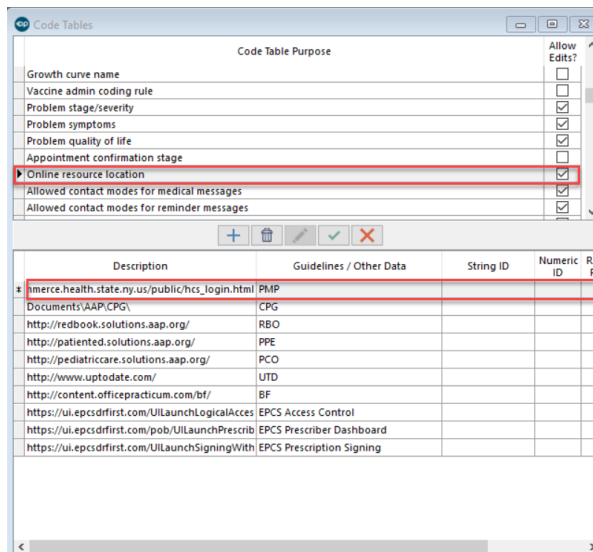

Code Table Purpose		Allow Edits?
Growth curve name		<input type="checkbox"/>
Vaccine admin coding rule		<input type="checkbox"/>
Problem stage/severity		<input checked="" type="checkbox"/>
Problem symptoms		<input checked="" type="checkbox"/>
Problem quality of life		<input checked="" type="checkbox"/>
Appointment confirmation stage		<input type="checkbox"/>
Online resource location		<input checked="" type="checkbox"/>
Allowed contact modes for medical messages		<input checked="" type="checkbox"/>
Allowed contact modes for reminder messages		<input checked="" type="checkbox"/>

Description	Guidelines / Other Data	String ID	Numeric ID	Ref Pu
https://commerce.health.state.ny.us/public/hcs_login.html	PMP			
Documents:AAP(CPG)	CPG			
http://redbook.solutions.aap.org/	RBO			
http://patiented.solutions.aap.org/	PPE			
http://pediatricare.solutions.aap.org/	PCO			
http://www.uptodate.com/	UTD			
http://content.officepracticum.com/bf/	BF			
https://ui.epcsdfirst.com/UILaunchLogicalAccess	EPCS Access Control			
https://ui.epcsdfirst.com/pob/UILaunchPrescrib	EPCS Prescriber Dashboard			
https://ui.epcsdfirst.com/UILaunchSigningWith	EPCS Prescription Signing			

Once the above is complete, the hyperlink to your PMP and field to document any confirmation number provided can be found on the Prescription Writer when a Schedule II-V drug has been selected.

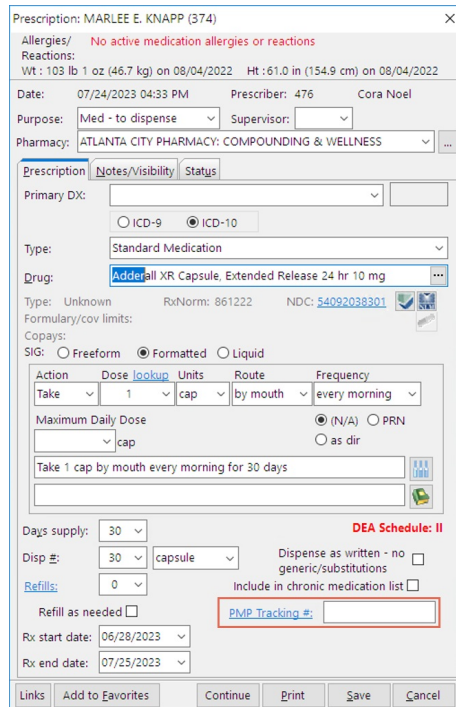

If you'd like to learn more about OP's Prescription Drug Monitoring Program integration that allows prescribers to access patient data from within the ePrescribing workflow, click [here](#).

Version 21.2

Prescription Monitoring Program (PMP)

Path: Practice Management tab > Coded Values

The Coded Values window allows you to set up a link in the Prescription Writer window to the Prescription Monitoring Program (PMP) web site for your state.

1. Select **Online resource location** under Code Table Purpose.
2. Click the **Add** button to add a new record.
3. Enter the URL under Description.



Note: The URL you enter in the Description field will be your state's login page to the Prescription Monitoring Program (PMP).

4. Enter **PMP** under Guidelines / Other Data.

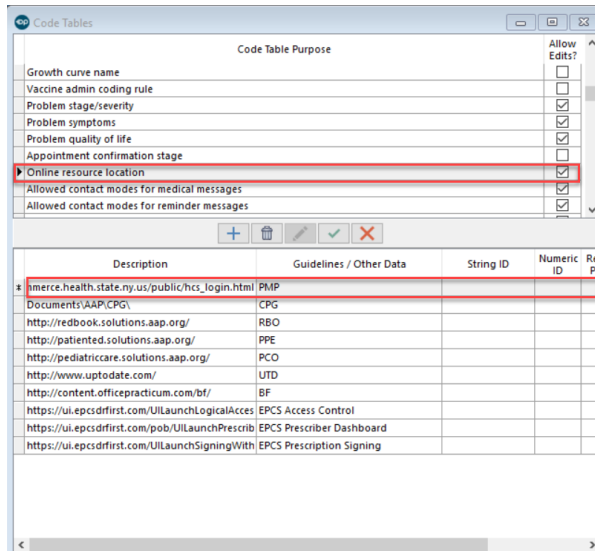

Once the above is complete, the hyperlink to your PMP and field to document any confirmation number provided can be found on the Prescription Writer when a Schedule II-V drug has been selected.

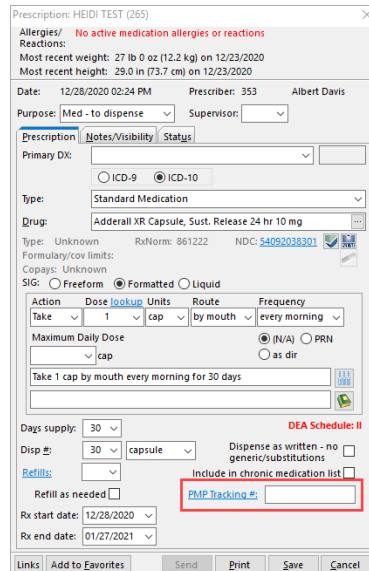

If you'd like to learn more about OP's Prescription Drug Monitoring Program integration that allows prescribers to access patient data from within the ePrescribing workflow, click [here](#).