

Add a Compound Medication

Last Modified on 01/20/2024 5:04 pm EST

Version 21.3

About

There is sometimes a need to send a prescription to the pharmacy that includes instructions for the pharmacist to compound a medication using a combination of known individual medications, both prescription and/or OTC.

In other circumstances, a clinician might want to prescribe a medication like FIRST-Omeprazole (tm), Because [\[\[FIRST-Omeprazole \(tm\) is not FDA-approved\]\]](#) [FAQs | Azurity | Compounding Kit Manufacturer](#)]] the kit's NDC number is not listed in supplied Master List. However, a prescriber can issue a prescription that it be compounded from FDA-approved bulk ingredients like 49884-0268-52 (which is essentially what a FIRST kit does.)

In the example below, we'll use a Test Patient to add "Magic Mouthwash" to the Favorites List.

1. Navigate to Patient Chart and search for and select a Test Patient.
2. Click **Medications**, then click the **New** button.
3. In the Drug field, begin typing the name of the largest component, and click the ellipsis button to open the Medication Finder window.
4. In the Medication Finder window, click the **Master List** tab.
5. (Optional) If you did not type a name in the Drug field, type the name of the largest component of the compound medication into the Search field.
6. (Optional) Use the filter button in the Form column to filter down the list, if needed.

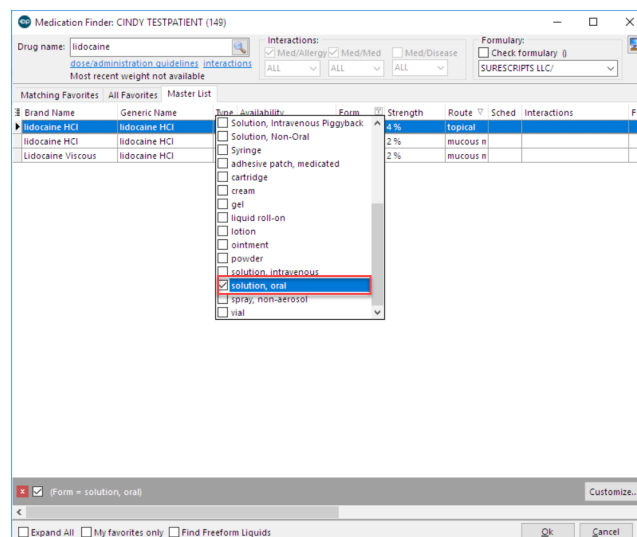

7. For the SIG, select the **Freeform** radio button.
8. Write the details to include how much of the selected medication as well as a text description of both what/how much to add and instructions for the patient.

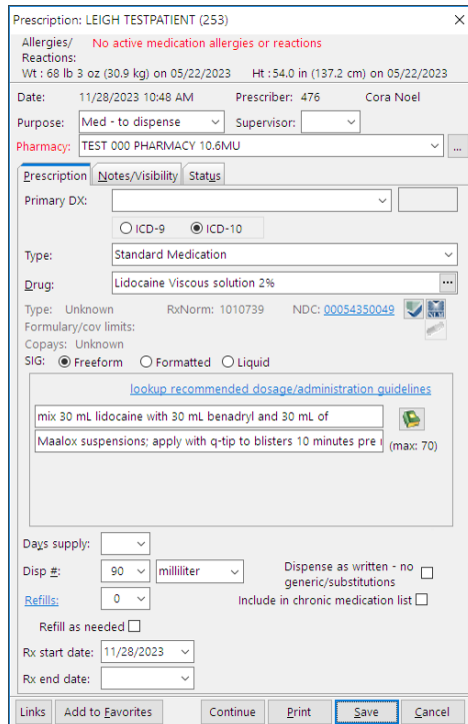

Prescription: LEIGH TESTPATIENT (253)

Allergies/ Reactions: No active medication allergies or reactions

Reactions: Wt: 68 lb 3 oz (30.9 kg) on 05/22/2023 Ht: 54.0 in (137.2 cm) on 05/22/2023

Date: 11/28/2023 10:48 AM Prescriber: 476 Cora Noel

Purpose: Med - to dispense Supervisor: Pharmacy: TEST 000 PHARMACY 10.6MU

Primary DX: Type: Standard Medication Drug: Lidocaine Viscous solution 2%

Type: Unknown RxNorm: 1010739 NDC: 00054350049

Formulary/cov limits: Copays: Unknown SIG: Freeform Formatted Liquid

look up recommended dosage/administration guidelines

mix 30 mL lidocaine with 30 mL benadryl and 30 mL of Maalox suspensions; apply with q-tip to blisters 10 minutes pre | (max: 70)

Days supply: Disp #: 90 milliliter Dispense as written - no generic/substitutions Refills: 0 Include in chronic medication list Refill as needed

Rx start date: 11/28/2023 Rx end date:

Links Add to Favorites Continue Print Save Cancel

9. Click the **Add to Favorites** button. The Medication Favorite Information window is displayed.
10. In the Category field, enter a new **Category** or use the drop-down to select from the list.
11. Name the medication in the Prescription Favorite Title field. The title is used when searching for a medication, so make this a user-friendly name.

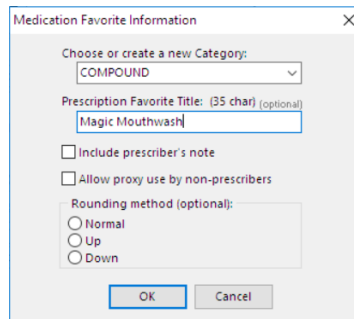

Medication Favorite Information

Choose or create a new Category: COMPOUND

Prescription Favorite Title: (35 char) (optional) Magic Mouthwash

Include prescriber's note

Allow proxy use by non-prescribers

Rounding method (optional):

Normal

Up

Down

OK Cancel

12. Click the **OK** button.
13. Click the **Cancel** button to close the Prescription window.

Similarly, a prescriber may make a substitution for FIRST-Omeprazole by using a similar nonbranded, FDA-approved bulk product as in the below example:

Prescription: WILLIAM S. TESTPATIENT (15945)

Allergies/ Reactions: **FD and C no.40 red (bulk):**
 Wt: 3 lb 0 oz (1.4 kg) on 01/08/2020 Ht:

Date: 01/11/2024 09:52 AM Prescriber: 104 Suzanne K M Bern
 Purpose: Med - to dispense Supervisor:

Pharmacy:

Prescription Notes/Visibility Status

Primary DX:
 Secondary DX:

Type: Standard Medication
 Drug: omeprazole-sodium bicarbonate Packet 20-1,680 mg

Type: Unknown RxNorm: 753562 NDC: 68682099030
 Formulary/cov limits: Unknown
 Copays: Unknown
 SIG: Freeform Formatted Liquid

[lookup recommended dosage/administration guidelines](#)

Mix to make 20 mg/5 ml
 May substitute FIRST-omeprazole kit (max: 70)

Days supply: 30
 Disp #: 1 kit Dispense as written - no generic/substitutions
 Refills: 0 Include in chronic medication list

Rx start date: 01/11/2024
 Rx end date: 02/10/2024

Links Add to Favorites Continue Print Save Cancel

Version 21.2

About

There is sometimes a need to send a prescription to the Pharmacy that includes instructions for the Pharmacist to compound a medication using a combination of known individual medications, both prescription and/or OTC. In the example below, we'll use a Test Patient to add "Magic Mouthwash" to the Favorites List.

1. Navigate to Patient Chart and search for and select a Test Patient.
2. Click **Medications**, then click the **New** button.
3. In the Drug field, begin typing the name of the largest component, and click the ellipsis button to open the Medication Finder window.
4. In the Medication Finder window, click the **Master List** tab.
5. (Optional) If you did not type a name in the Drug field, type the name of the largest component of the compound medication into the Search field.
6. (Optional) Use the filter button in the Form column to filter down the list, if needed.

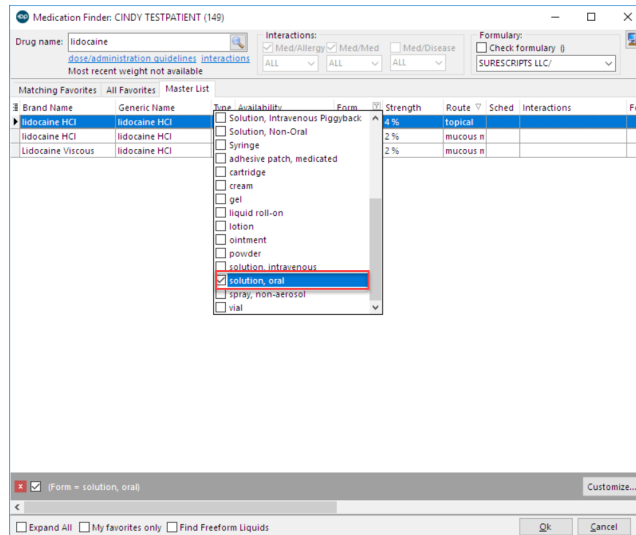

- For the SIG, select the **Freeform** radio button.
- Write the details to include how much of the selected medication as well as a text description of both what/how much to add and instructions for the patient.

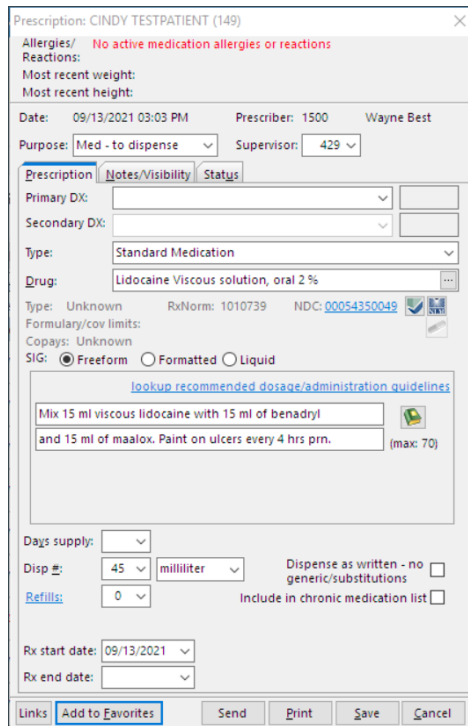

- Click the **Add to Favorites** button. The Medication Favorite Information window is displayed.
- In the Category field, enter a new **Category** or use the drop-down to select from the list.
- Name the medication in the Prescription Favorite Title field. The title is used when searching for a medication, so make this a user-friendly name.

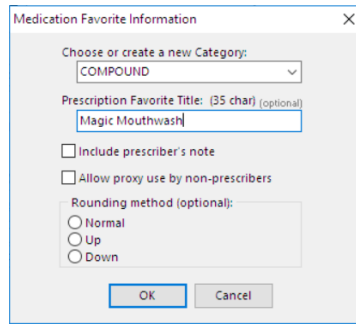

The image shows a dialog box titled "Medication Favorite Information" with a close button (X) in the top right corner. The dialog contains the following fields and options:

- "Choose or create a new Category:" with a dropdown menu showing "COMPOUND".
- "Prescription Favorite Title: (35 char) (optional)" with a text input field containing "Magic Mouthwash".
- Two unchecked checkboxes: "Include prescriber's note" and "Allow proxy use by non-prescribers".
- "Rounding method (optional):" with three radio button options: "Normal", "Up", and "Down".
- "OK" and "Cancel" buttons at the bottom.

12. Click the **OK** button.
13. Click the **Cancel** button to close the Prescription window.